1. NERAZVRSTANE CESTE

1.1. Izrada PD i izgradnja prometnice prema Manerini

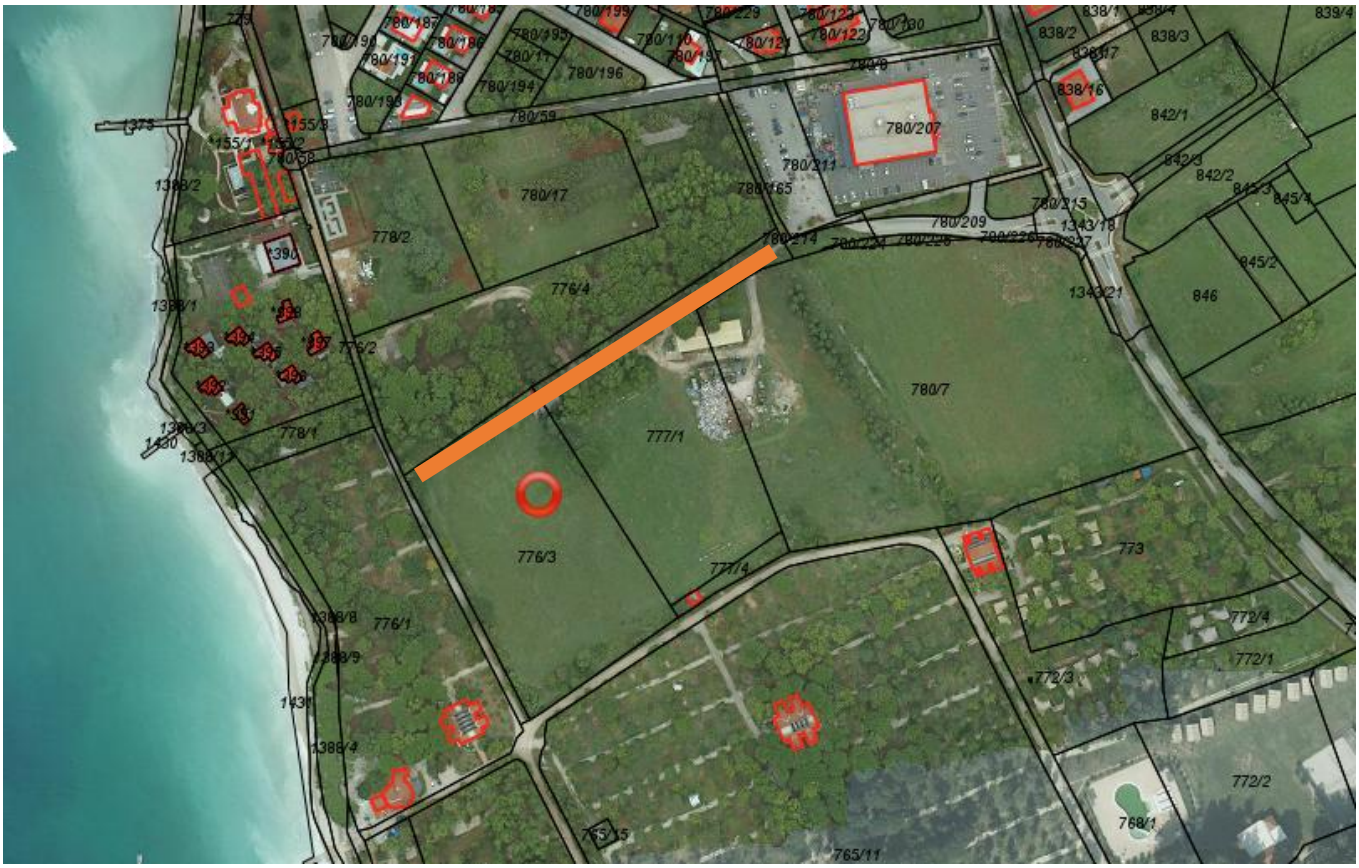

1.2. Izvlaštenje zemljišta u ulici Matije Vlačića od Sv. Elizeja do Vodnjanske ulice

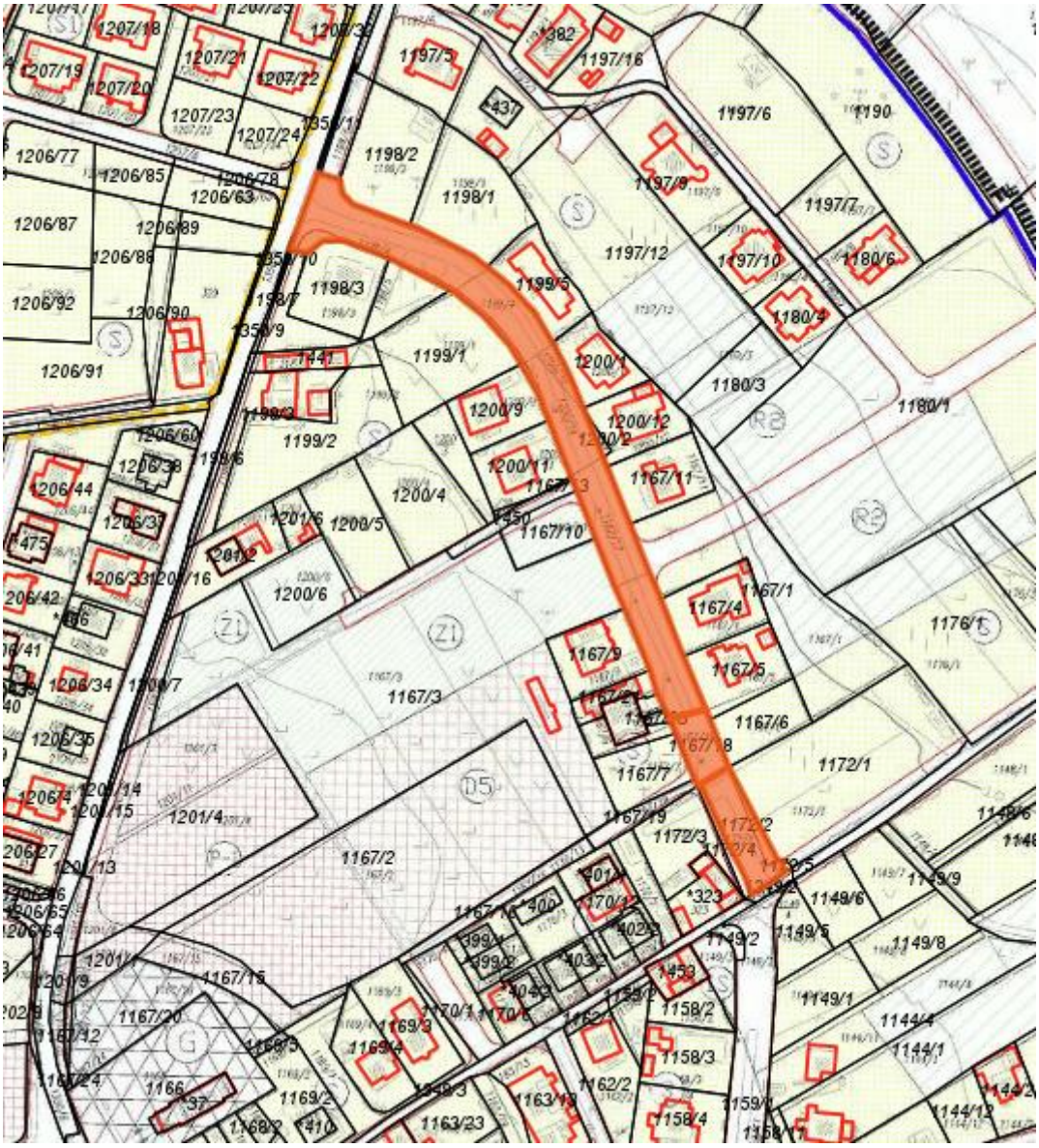
1207/18
1207/19
1207/20
1207/21
1207/22
1207/23
1207/24
1206/77
1206/85
1206/78
1206/63
1206/87
1206/89
1206/88
1206/92
1206/90
1206/91
1206/60
1206/38
1206/44
1206/37
1206/33
1206/42
1206/34
1206/35
1206/74
1206/27
1206/65
1206/64
1206/66
1206/54
1206/53
1206/52
1206/51
1206/50
1206/49
1206/48
1206/47
1206/46
1206/45
1206/43
1206/41
1206/40
1206/39
1206/36
1206/31
1206/30
1206/29
1206/28
1206/26
1206/25
1206/24
1206/23
1206/22
1206/21
1206/20
1206/19
1206/18
1206/17
1206/16
1206/15
1206/14
1206/13
1206/12
1206/11
1206/10
1206/9
1206/8
1206/7
1206/6
1206/5
1206/4
1206/3
1206/2
1206/1
1207/1
1207/2
1207/3
1207/4
1207/5
1207/6
1207/7
1207/8
1207/9
1207/10
1207/11
1207/12
1207/13
1207/14
1207/15
1207/16
1207/17
1198/2
1198/1
1198/3
1197/5
1197/16
1197/6
1197/9
1197/12
1197/10
1197/7
1199/3
1199/1
1199/2
1200/1
1200/9
1200/12
1200/11
1200/4
1200/5
1200/6
1200/7
1200/8
1200/10
1200/13
1200/14
1200/15
1200/16
1201/1
1201/2
1201/3
1201/4
1201/5
1201/6
1201/7
1201/8
1201/9
1201/10
1201/11
1201/12
1201/13
1167/1
1167/2
1167/3
1167/4
1167/5
1167/6
1167/7
1167/8
1167/9
1167/10
1167/11
1167/12
1167/13
1167/14
1167/15
1167/16
1167/17
1167/18
1167/19
1167/20
1167/21
1167/22
1167/23
1167/24
1167/25
1167/26
1167/27
1167/28
1167/29
1167/30
1167/31
1167/32
1167/33
1167/34
1167/35
1167/36
1167/37
1167/38
1167/39
1167/40

1.3. Izrada PD i izgradnja ogranka prometnice kod Doma za starije k.č.br. 838/4, 838/17, 838/11, 838/1, 838/2, 838/18, 838/9, 838/10, 834/5

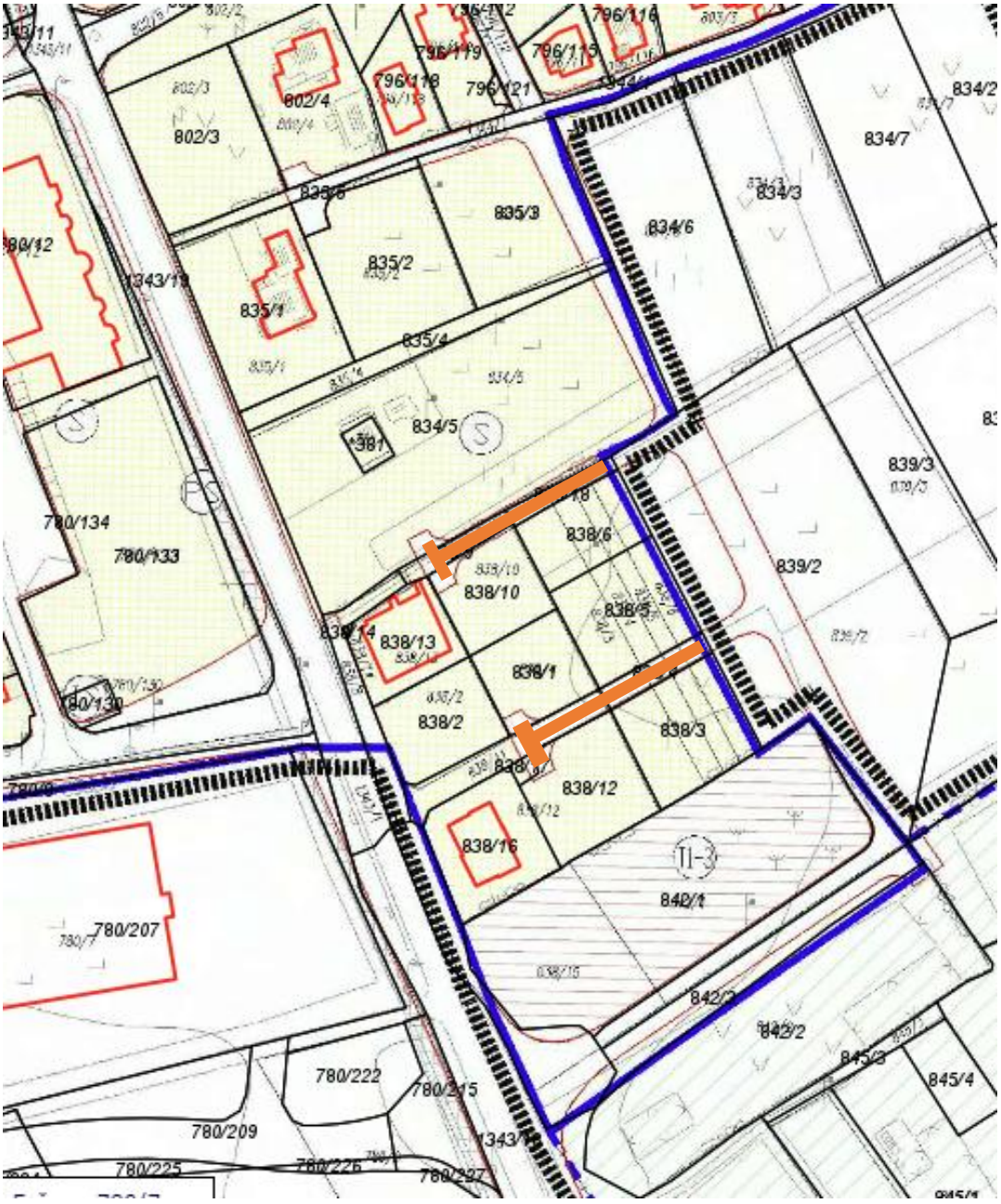

1.4. Izrada PD i izgradnja prometnice na k.č.br. 1206/1, 1206/25, 1206/81, 1206/84 k.o. Fažana

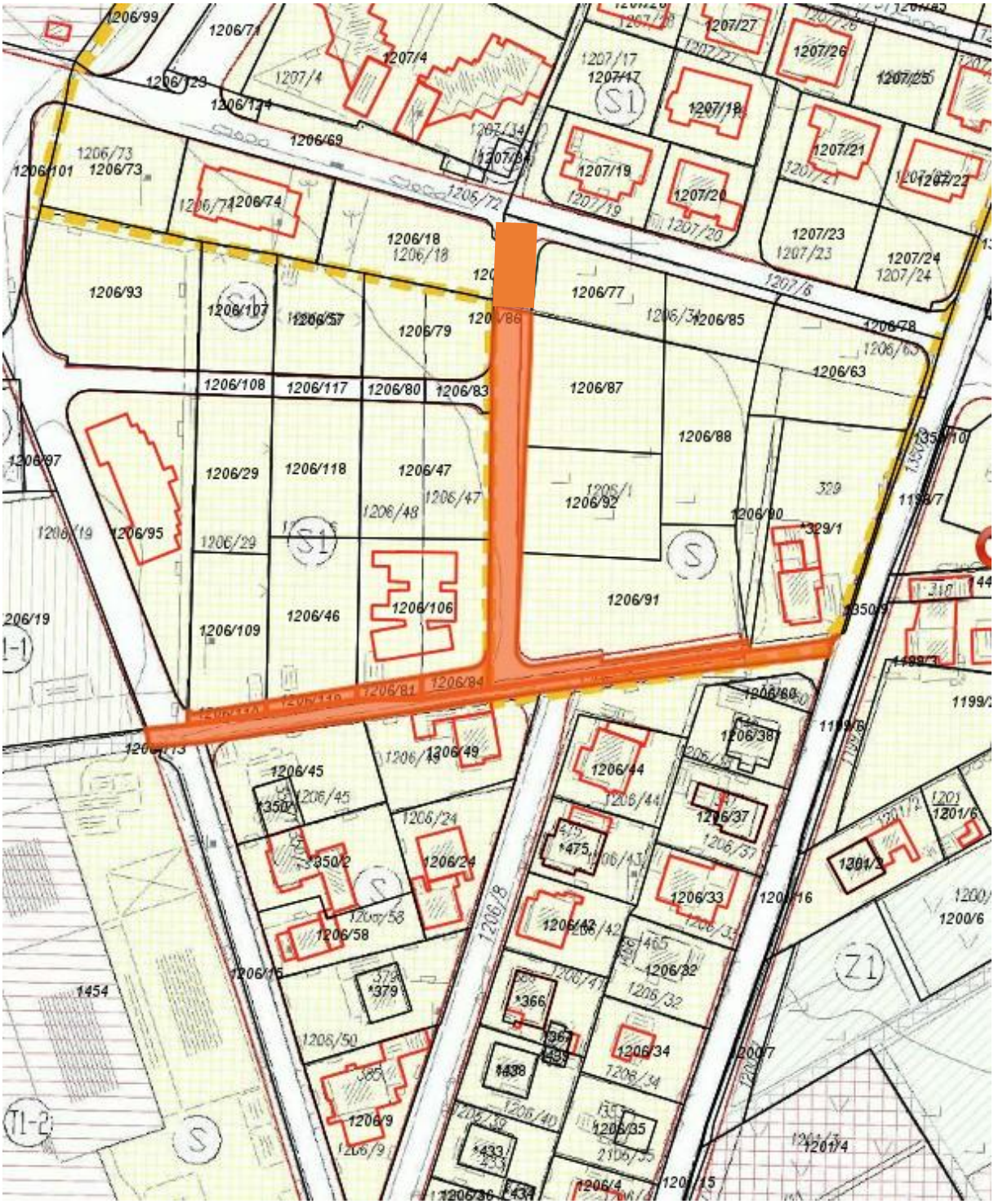

1.5. Izrada PD za kružno raskrižje Puljske ulice (ŽC 5115) i ulice Pineta u naselju Valbandon



1.6. Izrada PD i izgradnja nastavka prometnice od Doma za starije na k.č.br. 834/5, 834/6, 834/8, 835/8, 1344/1 k.o. Fažana

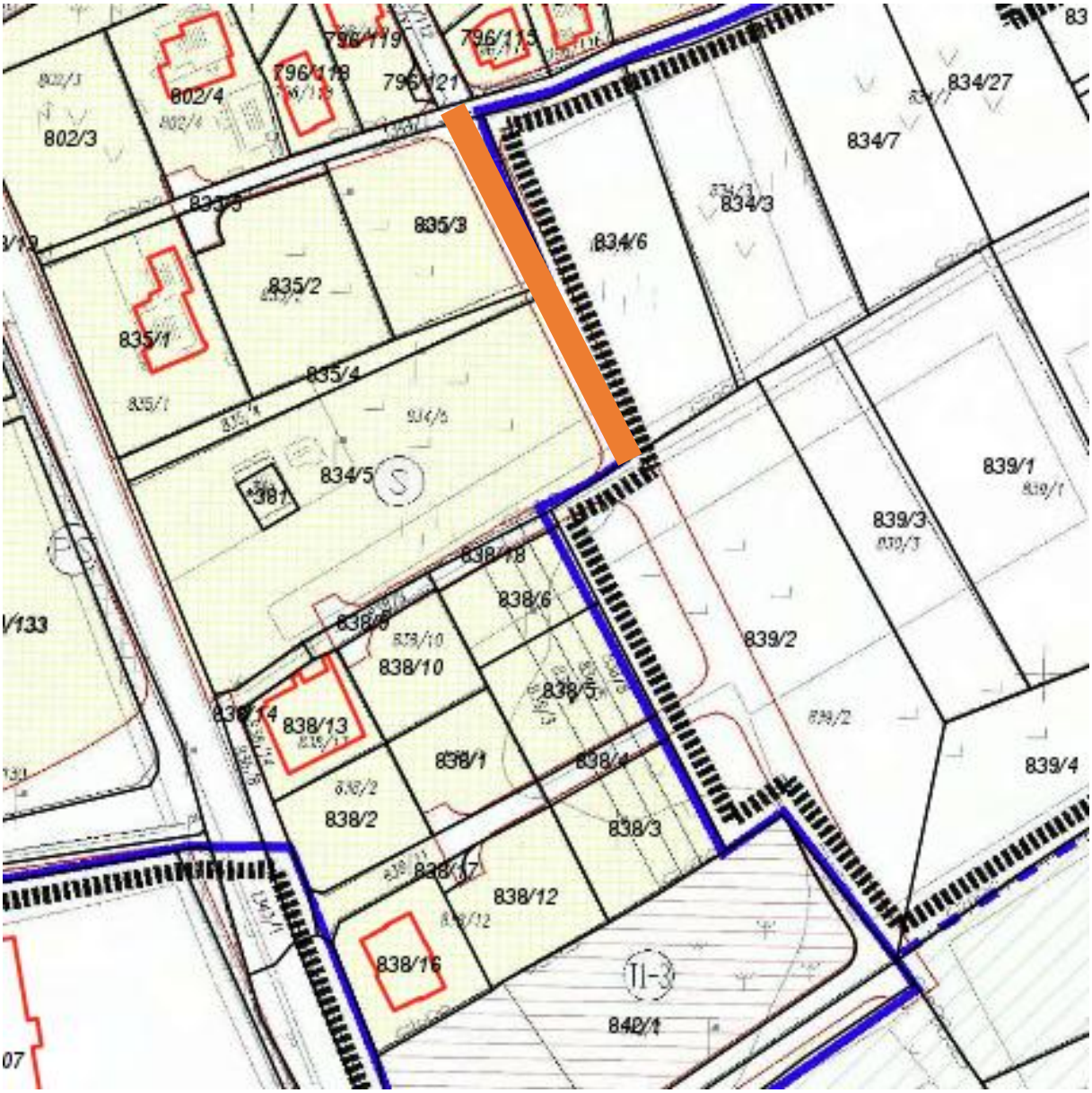

1.7. Izrada PD i izgradnja prometnice na k.č.br. 1206/108, 1206/117, 1206/80, 1206/83 k.o. Fažana



1.8. Izrada PD i izgradnja I faze prometnice na k.č.br. 219/132, 255/1, 260/5, 260/2, 261/5, 257/16, 259/8, 259/7, 259/1, 259/10, 259/2, 219/72, 262/3 k.o. Fažana

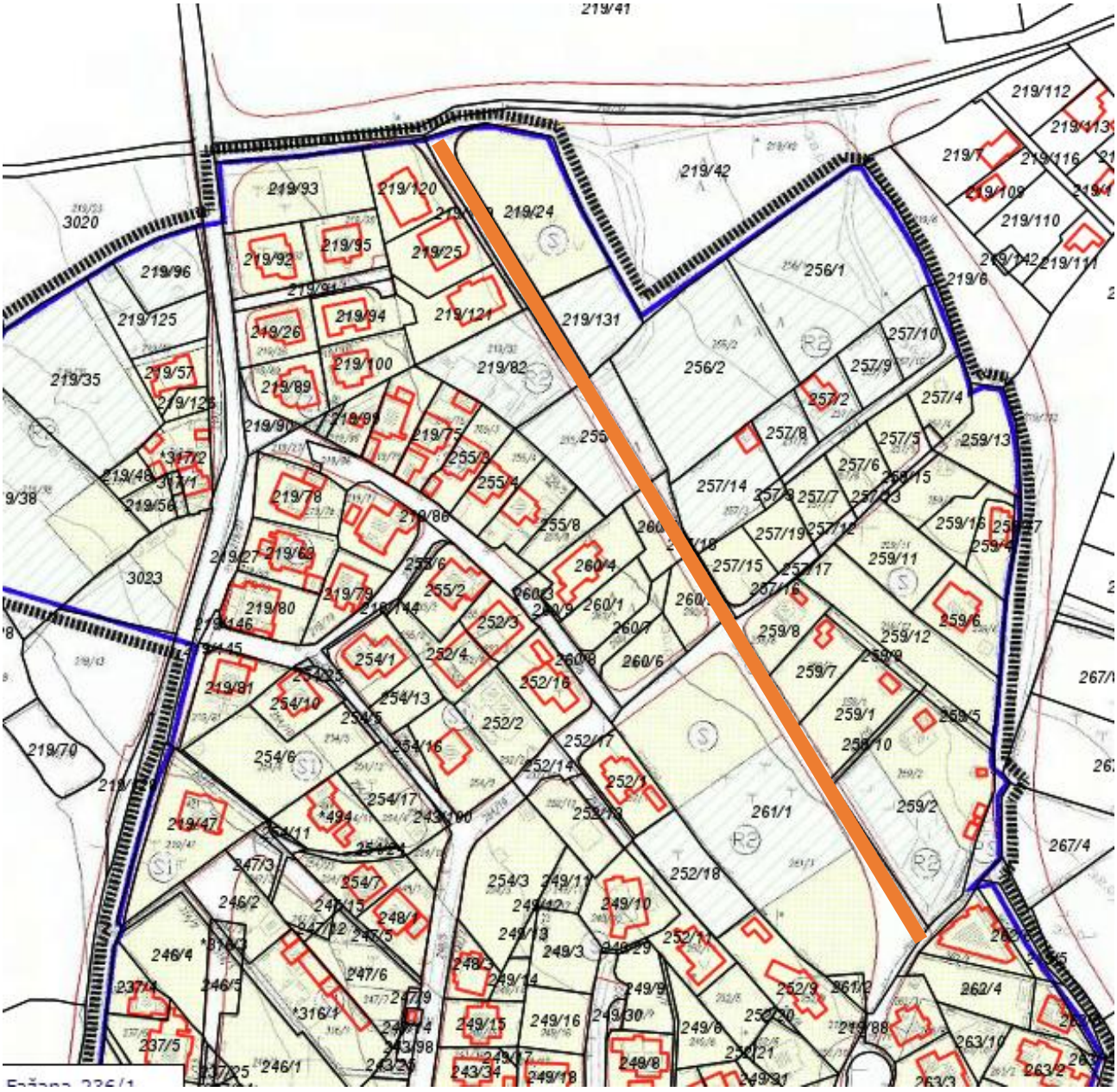

1.9. Izrada PD i izgradnja za II fazu prometnice na k.č.br. 219/90, 219/27, 219/86, 260/3, 260/8 k.o. Fažana

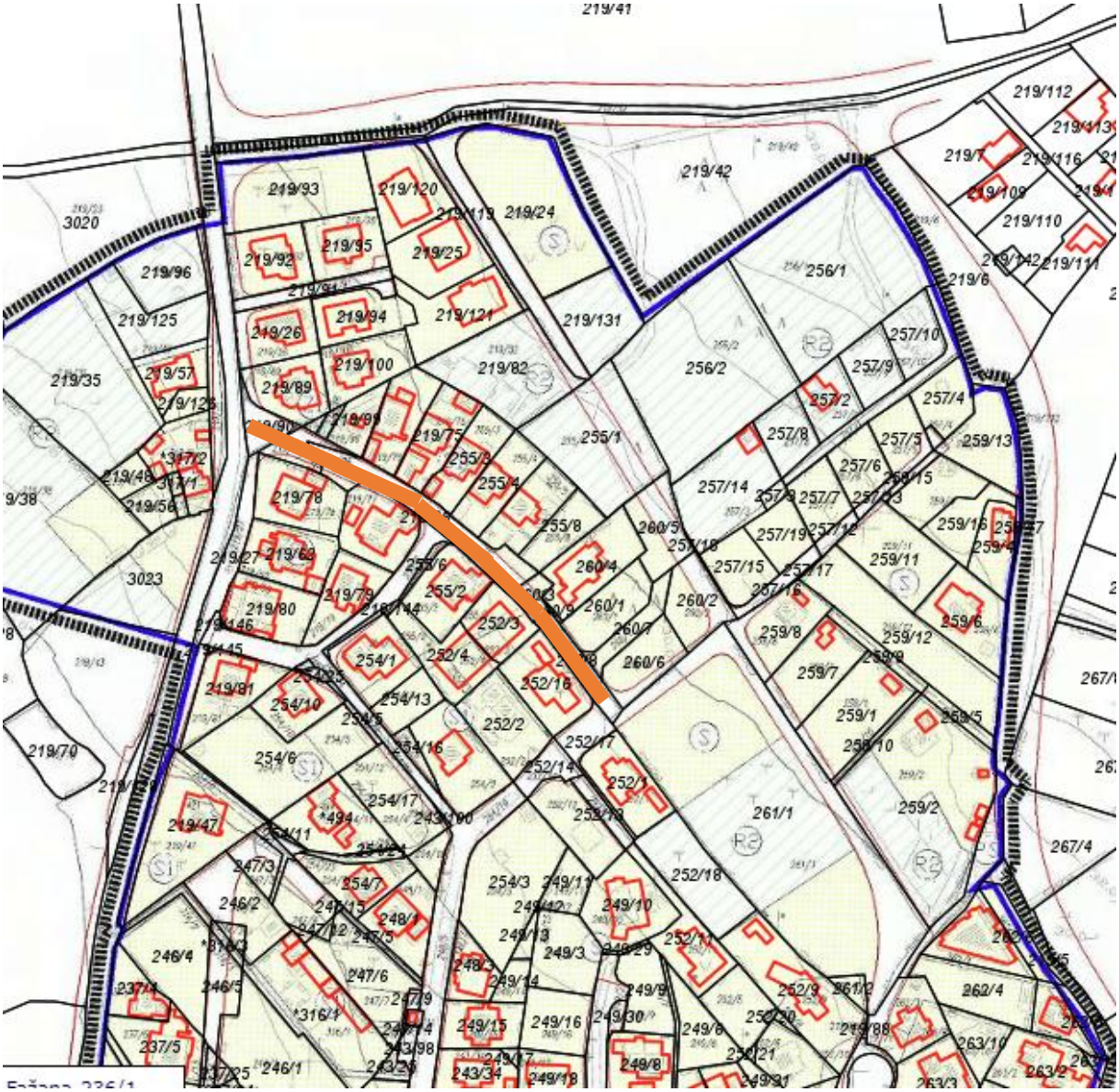

1.10. Izrada PD i izgradnja dijela prometnice prema Manerini na k.č.br. 780/223



1.11. Izrada PD i izgradnja za prometnicu na k.č.br. 1451, 1451/3, 1451/5, 1451/6, 1451/8, 1451/7, 1451/4, 1451/2, 1451/1 k.o. Fažana

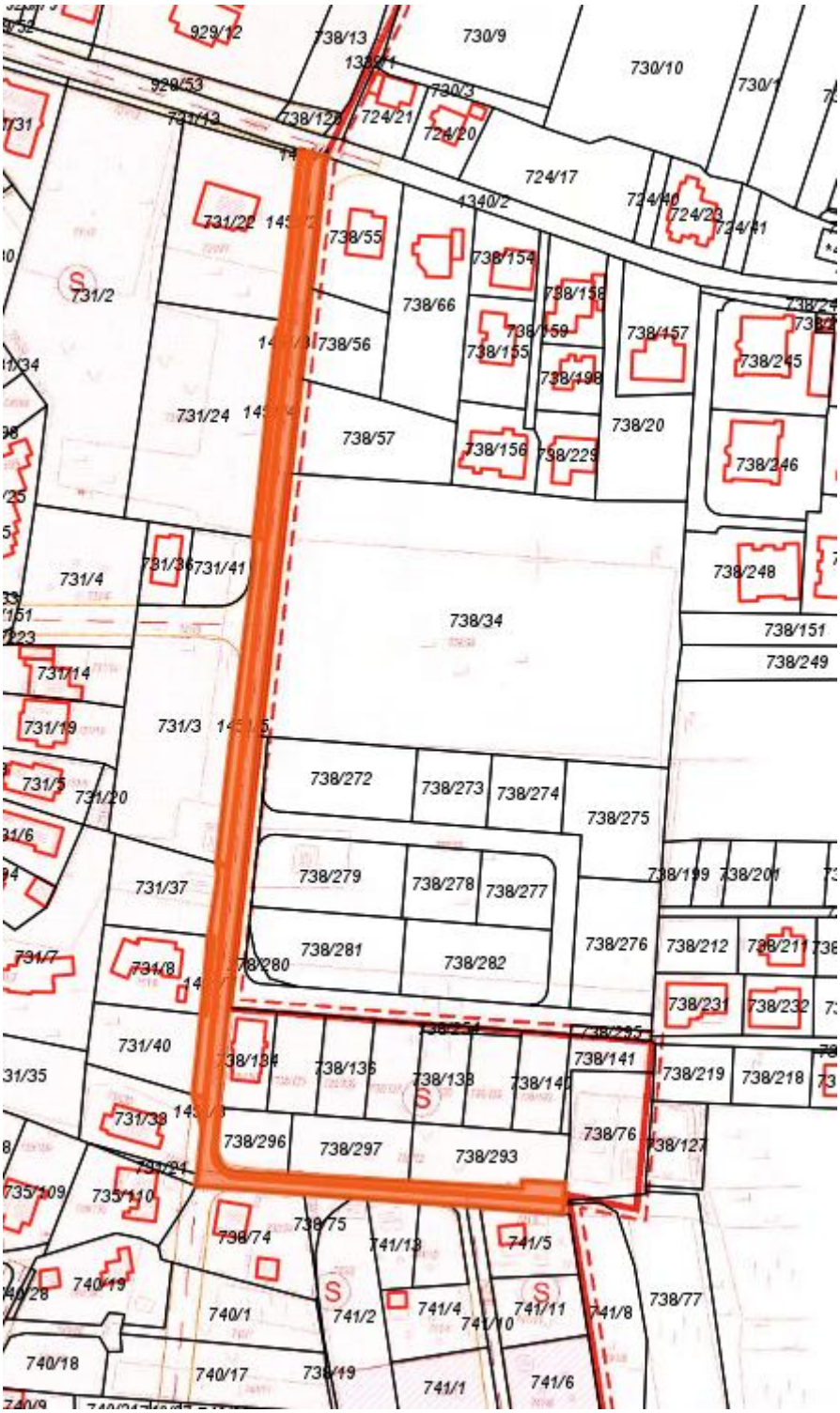

1.12. Izvlaštenje zemljišta za ogranke prometnice kod Doma za starije k.č.br. 838/10, 834/5

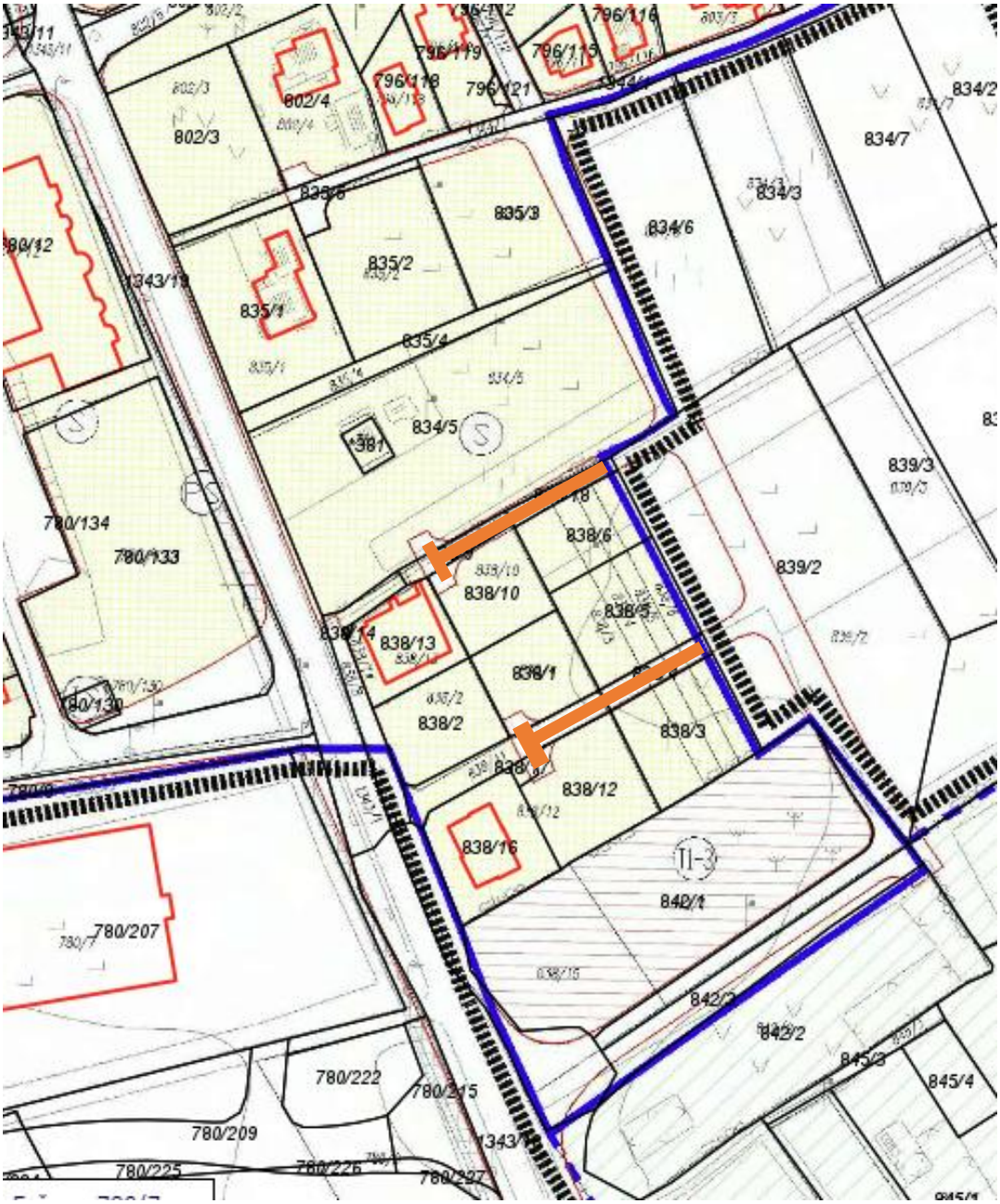

1.13. Izrada PD i izgradnja prometnice Matije Vlačić od Sv. Elizeja do Vodnjanske ulice

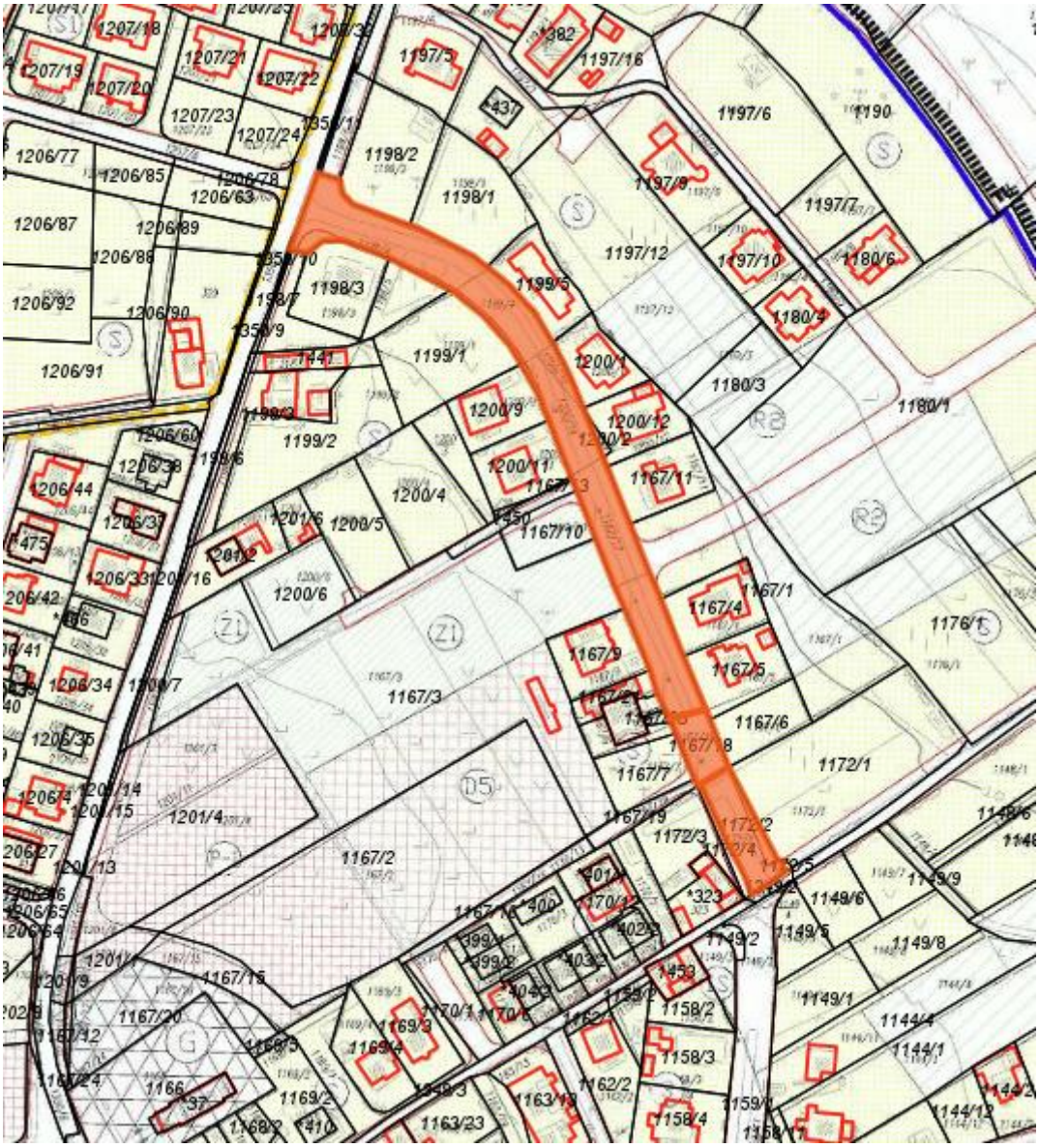

2. JAVNE POVRŠINE

2.1. Uređenje biciklističkih staza na području Općine Fažana

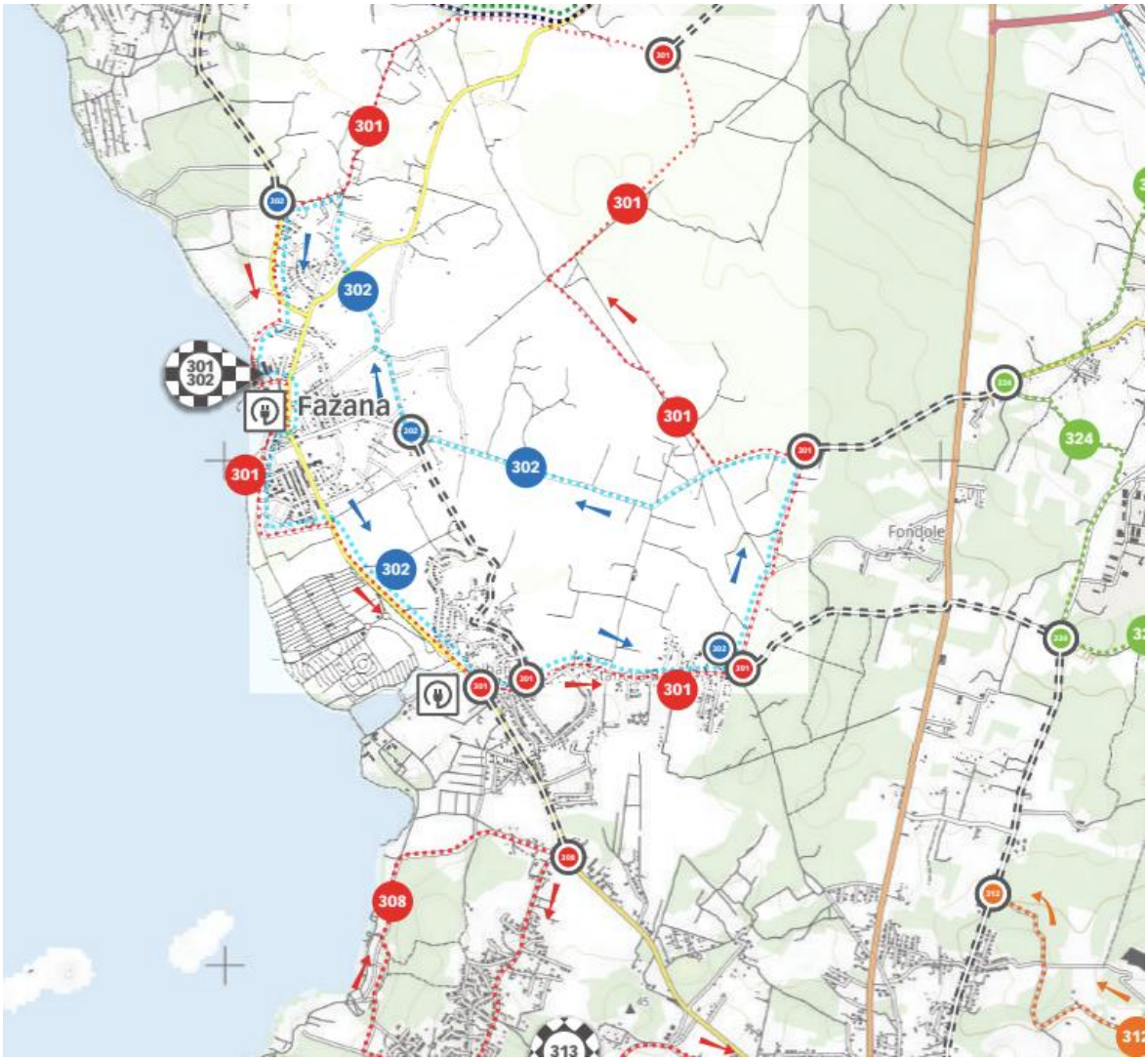

2.2. Izrada PD, izgradnja i rekonstrukcija dječjih igrališta



2.3. Izrada projekta za izgradnju parkirališta na informativnom punktu NP Brijuni k.č.br. 849, 844/3, 845/1, 845/2, 846, 845/4, 845/3, 842/2, 844/1, 844/1, 844/3, 885/3, 885/2, 885/6, 885/4



2.4. Izrada nogostupa od Voćarske ulice do Pinete

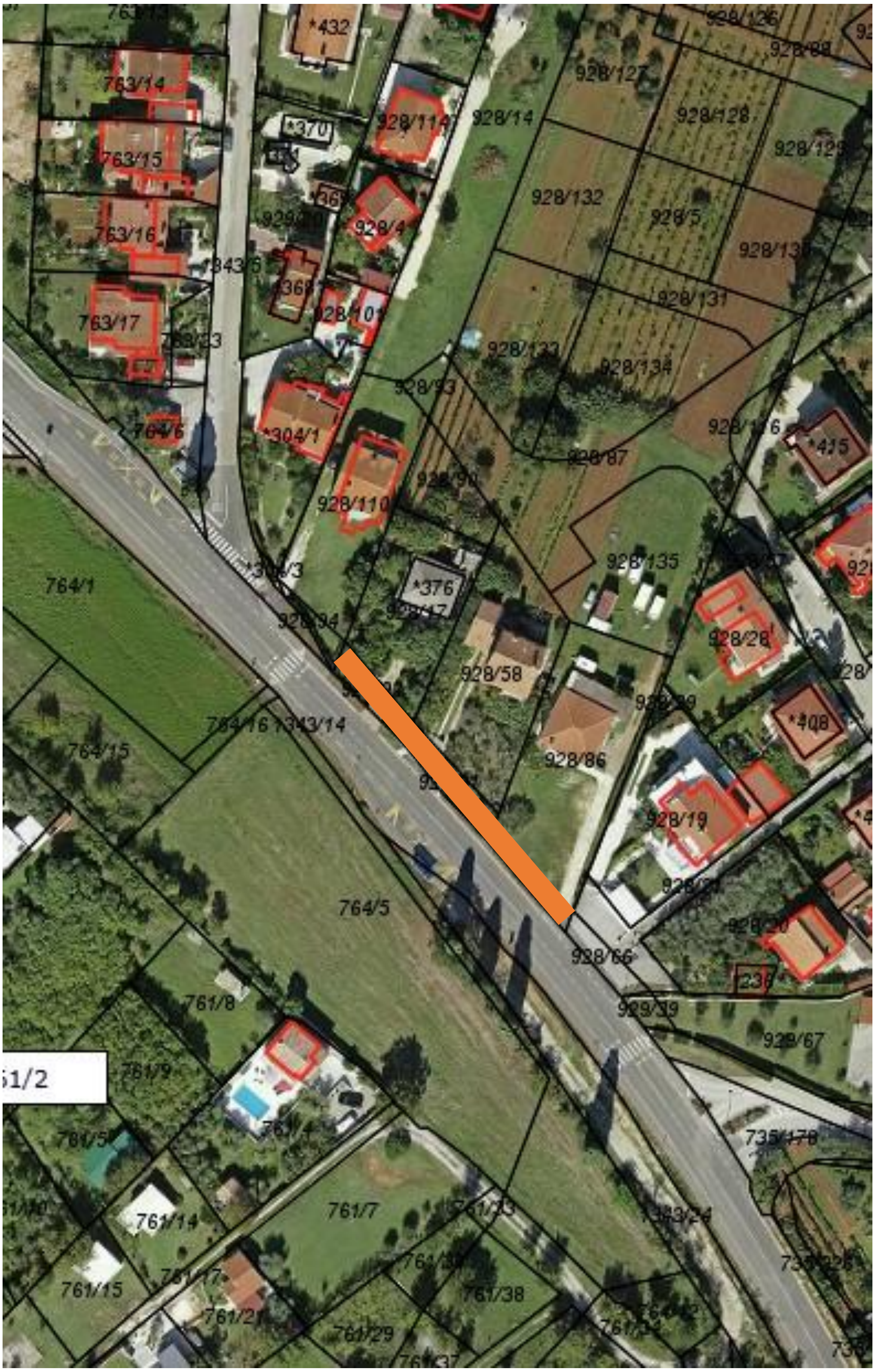

2.5. Izgradnja nogostupa i ogradnog zida na Perojskoj cesti na k.č. 243 ZGR. i 1449



2.6. Izrada PD i izgradnja parkirališta uz nogometno igralište Oliva



2.7. Izgradnja sanitarnog čvora na sportskom igralištu uz bočalište



2.8. Sanacija šetnice kod plaže MUP Valbandon



2.9. Izgradnja biciklističko pješačke staze od plaže Fažana sjever do Pinete



2.10. Park skulptura Valbandon



2.11. Radovi popločenja starogradskog dijela Rive



2.12. Razvoj zelene infrastrukture Općine Fažana

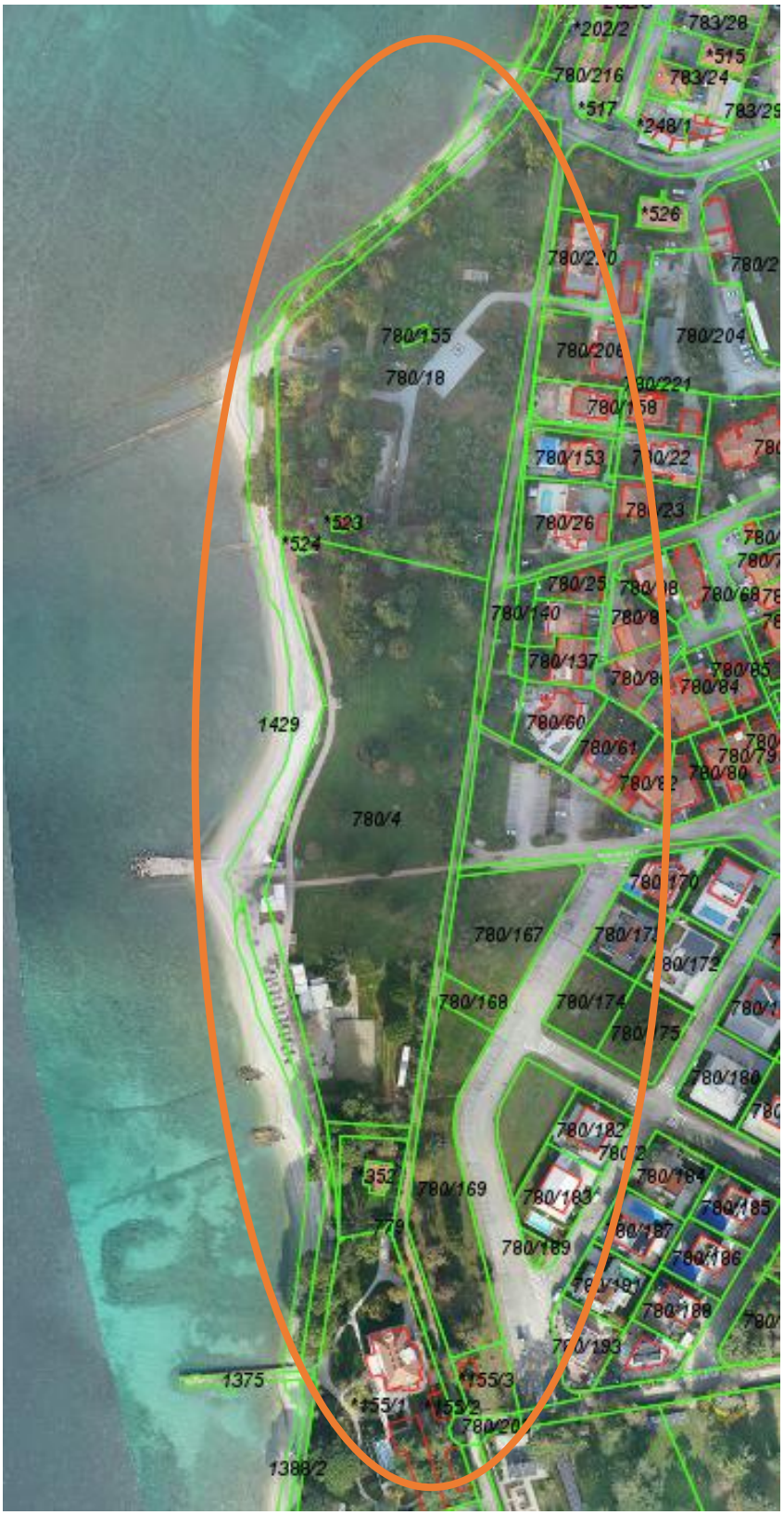

3. JAVNA RASVJETA

3.3. Izrada JR dijela prometnice prema Manerini na k.č.br. 780/223



4. GRAĐEVINE ZA OBORINSKU ODVODNJU

4.1. Izrada OO dijela prometnice prema Manerini na k.č.br. 780/223



4.2. Izrada PD i izgradnja OO na dijelu ulice Ruže Petrović



4.3. Izrada PD i izgradnja OO na ulici Pineta I ogranak

